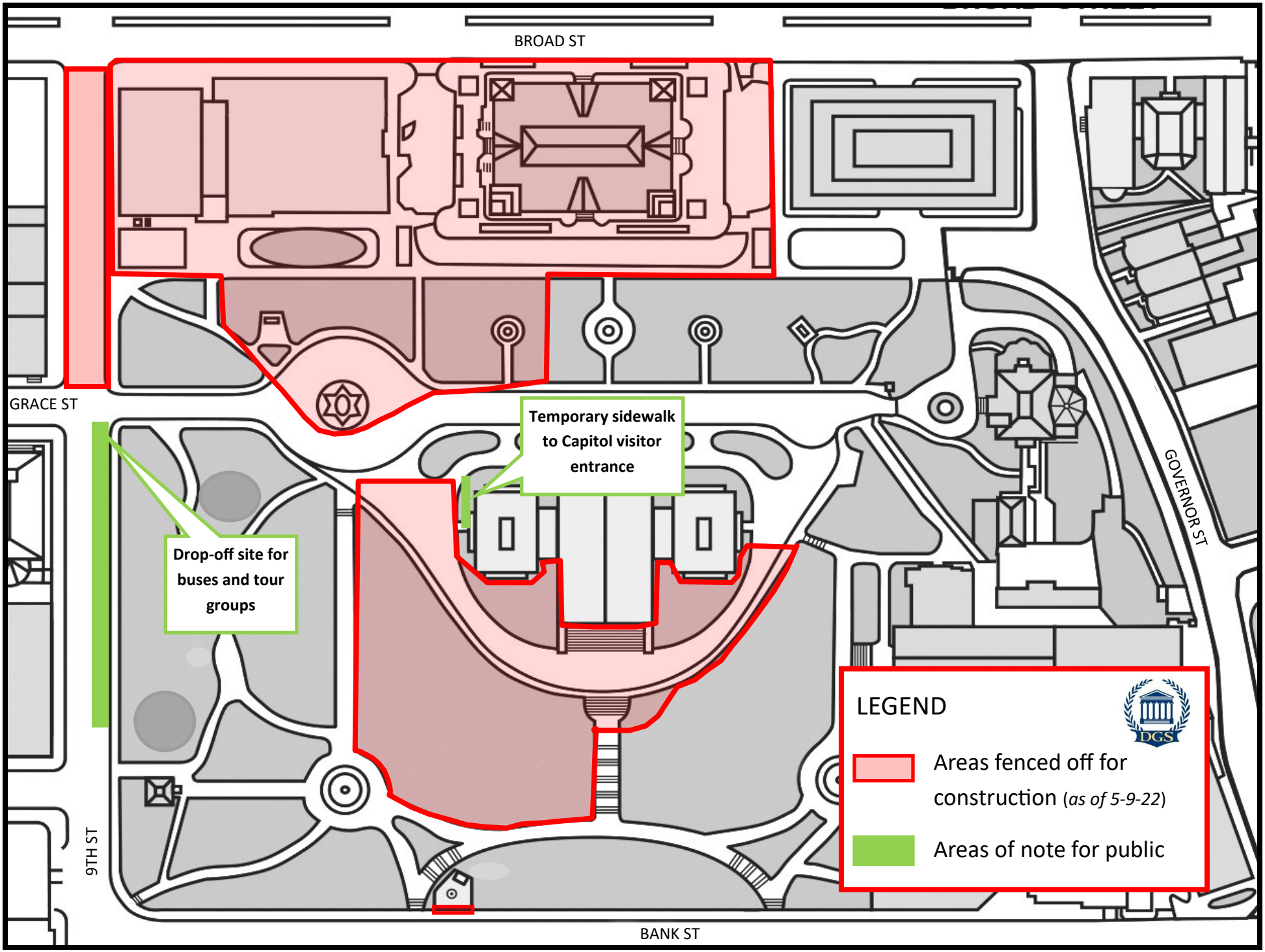
BROAD ST
GRACE ST
9TH ST
BANK ST
GOVERNOR ST
Temporary sidewalk to Capitol visitor entrance
Drop-off site for buses and tour groups
LEGEND
DGS
Areas fenced off for construction (as of 5-9-22)
Areas of note for public

Bus Parking

Buses will unload on the easternmost lane of 9th Street near the intersection of 9th and Grace streets. Capitol Police will assist.

Once unloaded, buses should turn left onto Grace Street then travel to the Department of General Services' Office of Fleet Management Services, located at **2400 West Leigh Street**.
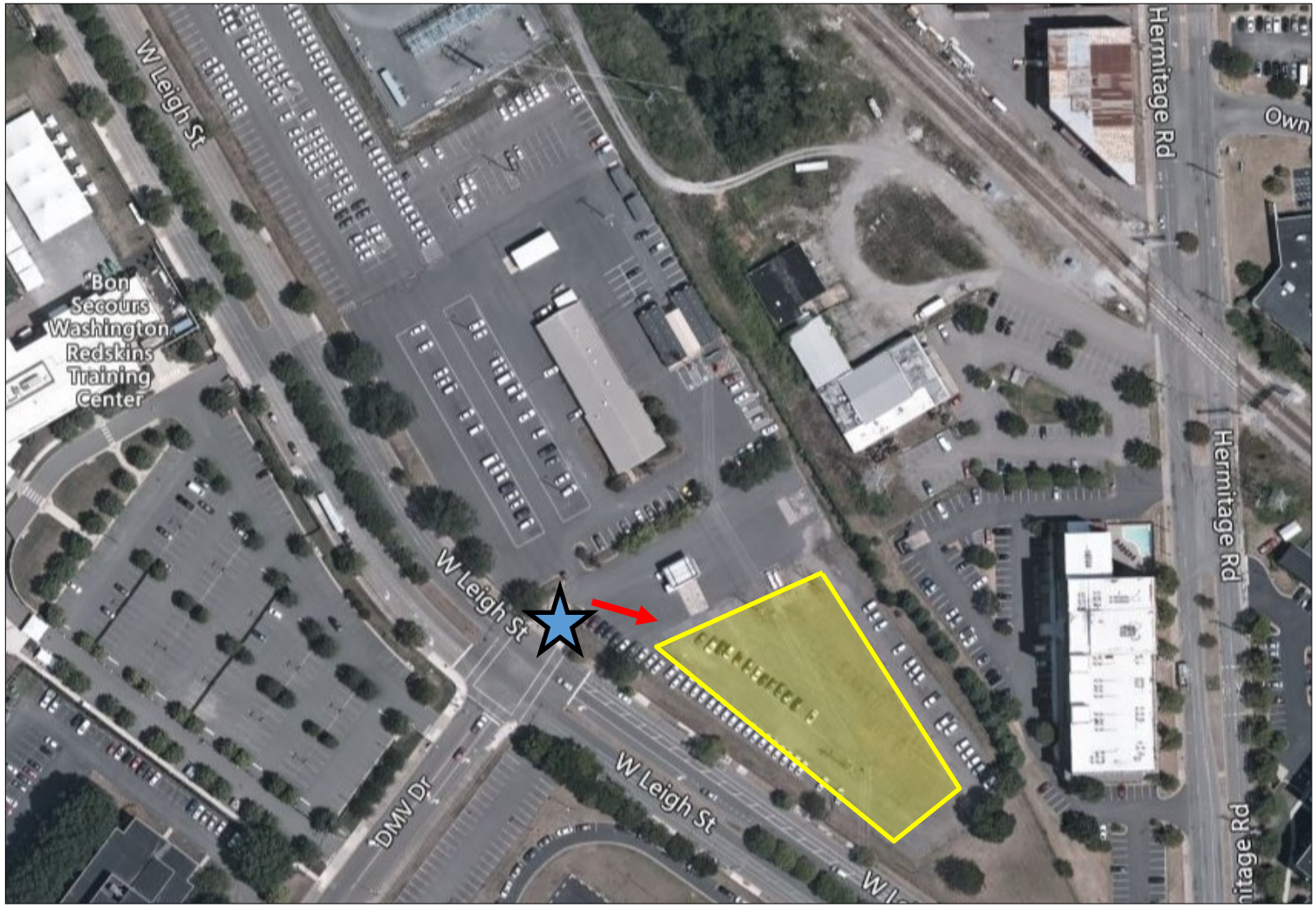
Once entering the Fleet site (marked by the ★ below), take a right to park in the gravel/tar lot, below in yellow. Buses can stage at Fleet until it is time to return to the loading/unloading zone to retrieve their passengers.